

REGISTRATION FORM

Full name: _____

Correspondence Address: _____

Tel/Mobile No: _____

Fax No: _____

Email: _____

Payment:

Enclose Cheque/Draft/Postal Order
No. _____ for RM _____

issued in favour of the **Obstetrical and
Gynaecological Society of Malaysia.**

Please send registration form with payment to:

Obstetrical and Gynaecological Society of Malaysia
Suite C-07-02, Plaza Mont Kiara
No.2, Jalan Kiara, Mont Kiara
50480 Kuala Lumpur
Tel: +603-6201 3009 Fax: +603-6201 7009
Email: ogsm@mviaring.net

Accommodation available (at own expense)

Golden Sands Resort
Superior Hillview Room Rates

Single RM330++
Twin RM360++

Deluxe Sea Facing
Single RM410++
Twin RM440++

Please quote **Fertility Forum** for booking
Call Toll Free No. 1800 888 220

Fax: 04-881 1311
Email: reservations.gsh@shangri-la.com

Registration fee:

Doctor RM 150 / person
Embryologist RM 100 / person

SUPPORTED BY:



Fertility Forum

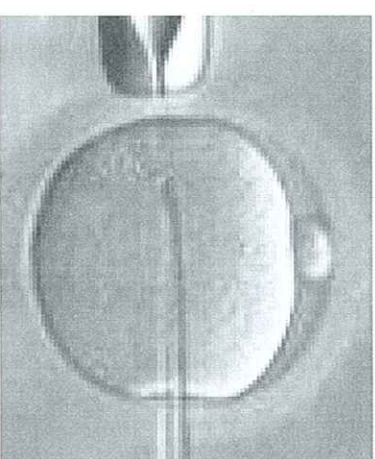

27—28 February 2010
Golden Sands Resort
Batu Feringgi Beach, Penang

ORGANISED BY



Obstetrical & Gynaecological
Society of Malaysia



Ministry of Health Malaysia

**27 February 2010
(SATURDAY)**

6.00 – 7.00 pm Registration

Chairman: Dr Iswaran
Lecture 1

**How do you Design the
Appropriate Stimulation Protocol
for ART**

7.00 – 7.20 pm
Dr Sheila Loh
Lecture 2

7.20 – 7.40 pm
Optimising Culture Conditions
Dr Ethiraj Balaji
Questions & Answers

7.40 – 8.00 pm
*Moderator:
Dr Farouk / Dr Kannappan*
Case Discussion 1 } HKL
Case Discussion 2 }
Case Discussion 3 }
Case Discussion 4 } HKT

8.00 – 9.00 pm
Dinner

**28 February 2010
(SUNDAY)**

Chairman: Dr Farouk
Lecture 3
**Optimising Embryo Transfer
Techniques**

8.30 – 8.50 am
Dr Sheila Loh
Lecture 4

8.50 – 9.10 am
ICSI & Genetics
Dr Ethiraj Balaji
Questions & Answers

*Moderator:
Dr Iswaran / Dr Murizah*
9.20 – 10.45 am **Hot Controversies – Expert Opinion
on ART**

- Evidenced base supplementation of the corpus luteum in IVF
- Does tri-gas make a difference in embryo outcome?
- Minimal stimulation protocol: How minimal?
- Why did the antagonist not replace the agonist?
- Is blastocyst transfer the way forward?
- Do we need the addition of luteinizing hormone for ovarian stimulation?
- Does the duration of handling of oocytes & embryos make a difference?
- Do embryo transfer catheters make a difference to the embryologist?
- Is there a role to monitor E2 and P4 prior to ovarian pickup?
- Sperm preparation in severe OATS for ICSI
- Slow freezing or vitrification
- ICSI for all patients

10.45 – 11.00 am Coffee

*Moderator:
Dr Bala / Dr Zui*
11.00 – 12.30 pm
Case Discussion 5
Case Discussion 6
Case Discussion 7
Case Discussion 8

12.30 pm Lunch

ORGANISING COMMITTEE

Chairman:
Dr KK Iswaran

Co-Chairman:
Dr Hj Mohamad Farouk Abdullah

Committee Members:
Prof Zainul Rashid Mohd Razi
Dr Prashant Nadkarni
Dr Mohd Zulkifli B Mohd Kasim
Dr Murizah Bt Mohd Zain
Dr K Balanathan
Dr P Kannappan
Dr Mak Foo Sing

INVITED SPEAKERS

Dr Sheila Loh
Clinical Director of Raffles Fertility
Obstetrician & Gynaecologist
Raffles Medical Hospital, Singapore

Dr Ethiraj Balaji
Chief Embryologist, KK IVF
KK Women's & Children Hospital, Singapore

Panelists

(Case Discussions & Controversies)

Dr Sheila Loh
Dr Mak Foo Sing
Dr Prashant Nadkarni
Prof Zainul Rashid
Dr Ethiraj Balaji
Ms Nurul Afifah Omar
Ms Rachel Chin