



BASIC & INTERMEDIATE

O&G ULTRASOUND COURSE

02-03 DEC 2023

SATURDAY & SUNDAY

8AM-4PM

AUDITORIUM PERMATA

KOMPLEKS RAWATAN HARIAN

HTAR KLANG

LIMITED TO

50

PARTICIPANTS
FOR HANDS ON
SESSION



INTERACTIVE LECTURES & LIVE DEMO
EXCLUSIVE HANDS ON EXPERIENCE

LOCK YOUR DATE TODAY!





LET'S GROW WITH US.

CPD POINTS WILL BE AWARDED

WHO SHOULD ATTEND?

HOUSE OFFICERS, JUNIOR
MEDICAL OFFICERS, GENERAL
PRACTITIONERS, OR MEDICAL
OFFICERS FROM KLINIK
KESIHATAN

REGISTER

TO REGISTER, SCAN QR CODE
BELOW:



OR CLICK THE [LINK](#)

FEES



LECTURES ONLY RM 120
LECTURES + HANDS ON SESSION
RM 200

PAYMENT TO



PERSATUAN OBSTETRIK DAN GINEKOLOGI
HOSPITAL TENGKU AMPUAN RAHIMAH KLANG
SELANGOR
CIMB 8605546843
REFERENCE O&G USG COURSE
ONLINE PAYMENT ONLY
WALK IN / ON SITE PAYMENT IS NOT ACCEPTED
REGISTRATION FEE IS NON-REFUNDABLE

CLOSING DATE



30.11.2023 OR EARLIER IF REACHED
MAXIMUM PARTICIPANT
FIRST COME FIRST SERVE BASIS
BOOKING CONFIRMED ONLY AFTER
PAYMENT MADE

FOR FURTHER
ENQUIRY...

MAY WHATSAPP TO



013-3773850
DR HAWA



012-9039602
SN NURUL ASIAH



HTAR KOMPLEKS
RAWATAN HARIAN

3.1020360, 101.4704860

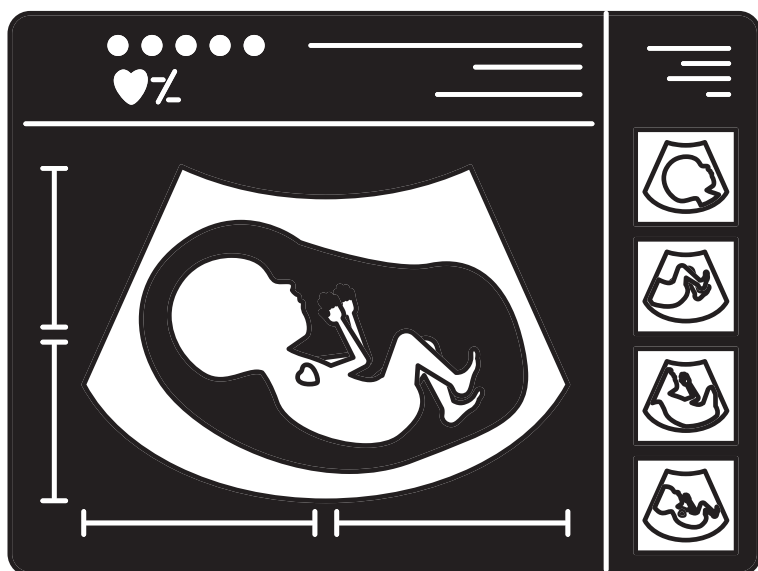

COURSE

SCHEDULE

1100-1130

NIPT - Is this for all pregnant mothers?

When you stop learning, you stop growing

1130-1215

Commonly referred case - are they necessary?

Placenta localisation, amniotic fluid & twin chronicity

1215 Q&A/ QUIZ

Case Discussion from KK or GP

1245 BREAK

2023



2 DAYS PROGRAMME

DAY 1 LECTURE , DAY 2 HANDS ON

Day 1 Lecture

02.12.2023 (SAT)

0730-0800

Registration & Breakfast

0800-0830

Welcoming Address & Launching Ceremony

0830-0915

Normal gynaecology scan & commonly encountered pathology

Who is causing me to bleed heavily?

0915-1000

What should not be seen in first trimester?

Catching anomalies - the sooner the better

1000-1030 QUIZ

1030-1100

LIVE DEMO

What can you do on first trimester scan?

1345-1430

Detecting fetal anomalies during second trimester scan

Nothing cost more than a missed opportunity

1430-1515

FGR vs SGA
When to refer and when to deliver?

Be not afraid of growing slowly, be afraid of standing still

1515-1530 QUIZ

1530-1600

LIVE DEMO

What can you do on second trimester scan?

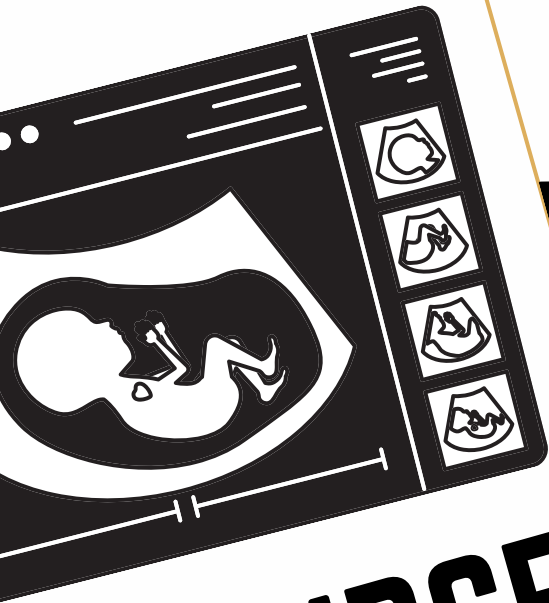

03.12.2023
DAY 2 HANDS ON SESSION
(SUNDAY)
VENUE :
KOMPLEKS RAWATAN
HARIAN
O&G CLINIC

COURSE SCHEDULE

2023



2 DAYS PROGRAMME
DAY 1 LECTURE , DAY 2 HANDS ON

0800-0900
REGISTRATION
BREAKFAST

0900-1130
BREAKOUTS
30 MINUTES
EACH SESSION

1130-1230
LUNCH BREAK
LUNCH TALK
PROVIDED

1230-1500
BREAKOUTS
30 MINUTES
EACH SESSION

1500-1530
FEEDBACK
CLOSING

