

# 14TH SGH O&G

*Ultra Sound Course*

# 2024

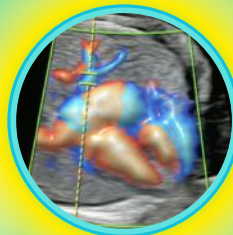
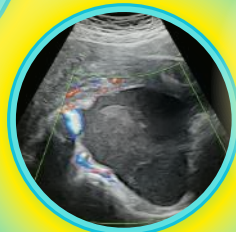
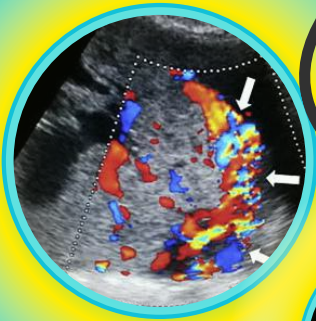

**REGISTER NOW**

**CRC AUDITORIUM**  
**SARAWAK GENERAL HOSPITAL**  
**KUCHING**

**8TH - 9TH JUNE 2024**

**ORGANISED BY: MFM UNIT SGH**

**IN COLLABORATION WITH:**



# TENTATIVE PROGRAMME

## DAY 1 (8th JUNE 2024/SATURDAY)

0800-0830	Registration	Committee
0830-0845	Course introduction	Dr Voon Hian Yan
<b>SYMPOSIUM 1: Fundamentals in Obstetric Ultrasound</b>		
0845-0905	Common errors in determining the gestational age and how to avoid them	Dr Rafaie Amin
0905-0925	Forum: Miscarriage vs Ectopic pregnancy	Dr Shir Lynn/Dr Rafaie/ Dr Christine
0925-1000	<b>LIVE DEMO 1</b> <ul style="list-style-type: none"><li>• What do these knobs and buttons do?</li><li>• Tips on getting the perfect biometry</li></ul>	Dr Rafaie Amin
1000-1020	Approach to the fetus with oligohydramnios	Dr Christine Lee
1020-1040	Approach to the fetus with polyhydramnios	Dr Sii Leh Ping
<b>SYMPOSIUM 2: Unboxing Causes of Common Fetal Anomalies</b>		
1040-1110	First trimester screening: Why it should be routine	Dr Voon Hian Yan
1110-1140	Approach to cystic lesions in the fetal brain	Dr Tan Lee Na
1140-1210	Approach to cystic lesions in the fetal abdomen	Dr Nurul Nafizah
1210-1240	Approach to the fetus with short long bones	Dr Voon Hian Yan
1240-1330	Lunch break	
1330-1400	<b>LIVE DEMO 2</b> <ul style="list-style-type: none"><li>• Step-by-step guide in performing fetal &amp; maternal dopplers</li></ul>	Dr Tan Lee Na
<b>SYMPOSIUM 3: Updates in Placenta Accreta Spectrum</b>		
1400-1430	Caesarean scar pregnancy: Ultrasound for precision in management	Dr Voon Hian Yan
1430-1500	Sono-clinico-pathological staging of placenta accreta spectrum	Dr Rozi Aditya
1500-1530	<b>Interventional Radiologist x Obstetrician:</b> Best friends in the operating theatre	Dr Dhayal Balakrishnan
1530-1600	Forum: Perioperative vascular occlusive techniques	Dr Rafaie/Dr Rozi/ Dr Dhayal
1630-1700	Womb raider: Top tips in conservative surgery for placenta accreta spectrum	Dr Rozi Aditya

# TENTATIVE PROGRAMME

## DAY 2(9TH JUNE 2024/SUNDAY)

### SYMPOSIUM 4: Gynaecology

0800-0830	Ovarian masses: When to refer?	Dr Tan Tze Ling
0830-0900	Ultrasound in evaluation of abnormal uterine bleeding	Dr Sii Leh Ping
0900-0930	Using ultrasound to aid surgery in urogynaecology	Dr Sukanda Jaili
0930-1000	<b>LIVE DEMO 3</b> <ul style="list-style-type: none"><li>• Transperineal assessment of the anal sphincter</li></ul>	Dr Sukanda Jaili

### SYMPOSIUM 5: Obstetric Ultrasound-Beyond The Basics

1000-1020	Monochorionic twins: How to screen for complications in a busy clinic	Dr Voon Hian Yan
1020-1050	Cardiac anomalies detectable on 4-chamber view	Dr Rafaie Amin
1050-1110	Intrapartum ultrasound: How to get started in the labour ward	Dr Voon Hian Yan
1110-1140	Maternal POCUS: Reducing maternal mortality one scan at a time	Dr Aaron Lai
1140-1200	<b>LIVE DEMO 4</b> <ul style="list-style-type: none"><li>• Ophthalmic artery doppler</li><li>• Using doppler in non-vascular structures</li></ul>	Dr Voon Hian Yan
1200-1230	<b>INTERACTIVE SESSION &amp; CLOSING</b>	Dr Chew Shir Lynn

### WORKSHOPS

1400-1600	<b>WORKSHOP 1:</b> Fetal cardiac screening	Dr Voon Hian Yan
1400-1600	<b>WORKSHOP 2:</b> Fetal and maternal dopplers	Dr Tan Lee Na
1400-1600	<b>WORKSHOP 3:</b> Maternal cardiac POCUS	Dr Aaron Lai
1400-1600	<b>WORKSHOP 4:</b> Level 1 Obstetric ultrasound credentialling	Dr Christine Lee Dr Tan Tze Ling Dr Sii Leh Ping Dr Nurul Nafizah

**16 CPD  
POINTS**



## REGISTRATION FEES

CATEGORY	FEE
LECTURES ONLY	RM150
LECTURES + WORKSHOP 1	RM300
LECTURES + WORKSHOP 2	RM300
LECTURES + WORKSHOP 3	RM300
LECTURES + WORKSHOP 4	RM250

**REGISTRATION DEADLINE** 2ND JUNE 2024

**REGISTRATION LINK** <https://forms.gle/xtEJgJLoopeqQQV8>

**REFUND POLICY** 50% BEFORE 2ND MAY 2024

**ENQUIRIES** DR JOLENE 010-227 8686

## ORGANIZING COMMITTEE

### ADVISOR

**DR RAFAIE AMIN**  
STATE ADVISOR,  
O&G SERVICES

### ORGANIZING CHAIRMAN

**DR VOON HIAN YAN**  
CHAIRPERSON, ULTRASOUND COMMITTEE  
ASIA & OCEANIA FEDERATION OF O&G

### COMMITTEE

DR NURUL NAFIZAH  
DR SII LEH PING  
DR CHEW SHIR LYNN  
DR REBECCA TULOI  
DR JOLENE CHUNG  
DR NATASHA SEBI

KUP HAJEMAH  
PPP HASZALIKA  
PPP SRISULASTRI

## COURSE FACULTY

### INTERNATIONAL FACULTY

**DR ROZI ADITYA**  
(MFM CONSULTANT UNI AIRLANGGA)

### LOCAL FACULTY

DR RAFAIE AMIN  
DR SUKANDA JAILI  
DR CHRISTINE LEE  
DR TAN TZE LING  
DR TAN LEE NA  
DR VOON HIAN YAN  
DR NURUL NAFIZAH  
DR SII LEH PING  
DR DHAYAL BALAKRISHNAN (IR SGH)  
DR AARON LAI (EP)