



WHO SHOULD ATTEND?

MEDICAL OFFICERS

TRAINEES

MMED/ PARALLEL PATHWAY

**OBSTETRICIANS
&
GYNAECOLOGIST**

**PARAMEDICS
&
NURSES**

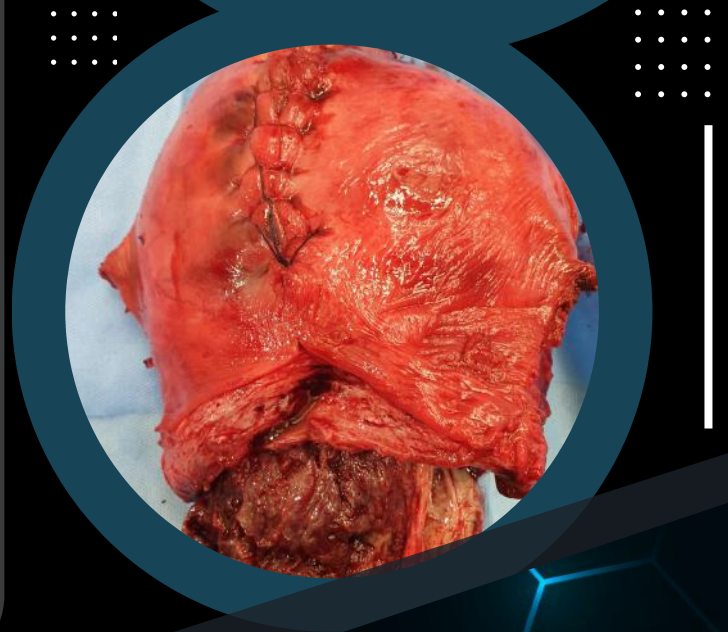
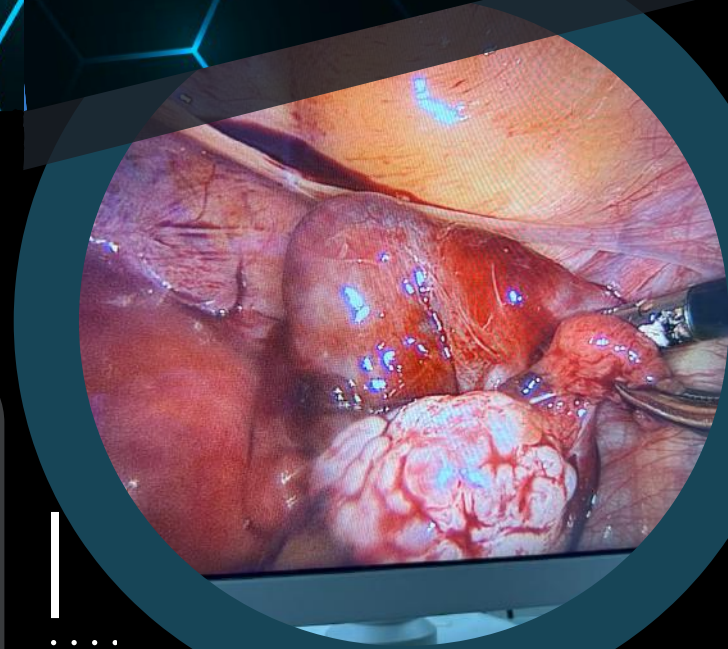

HRPB GYNAECOLOGICAL SURGICAL WORKSHOP

2024

2ND- 3RD MAY

**AUDITORIUM
(ACC) HRPB**

B | BRAUN



STORZ
KARL STORZ - ENDOSKOPE

ETHICON
в фирменном исполнении



HRPB
KAMI ENDAH

PROGRAMME LAYOUT

DAY 1

0745H- 0815H	REGISTRATION AND BREAKFAST	
0815H - 0830H	OPENING SPEECH	
0830H- 0915H	LECTURE 1; CLINICALLY APPLIED PELVIC AND ABDOMINAL ANATOMY IN GYNAECOLOGICAL SURGERY	DR ZAMZIDA YUSOFF
0915H- 0945H	VIDEO SESSION 1; PELVIC AND ABDOMEN ANATOMY	
0945H- 1000H	BREAK	
1000H - 1100H	LECTURE 2; PATIENT SELECTION AND APPROACH TO OPEN/ LAPAROSCOPIC/ VAGINAL HYSTERECTOMY	DR ZAMZIDA YUSOFF
1100H- 1145H	VIDEO SESSION 2; ABDOMINAL/ LAPAROSCOPIC/ VAGINAL HYSTERECTOMY	
1145H - 1230H	LECTURE 3: MINIMALLY INVASIVE SURGERY IN GYNAECOLOGY • BASIC PRINCIPLE • EQUIPMENT • INSTRUMENT HANDLING	DR AHMAD AKRAM OMAR
1230H- 1330H	LUNCH BREAK	
1330H- 1410H	LUNCH SYMPOSIUM: INTRODUCTION TO SCIENCE OF TISSUE MANAGEMENT (SoTM) LECTURE 4: SCIENCE OF TISSUE MANAGEMENT; ENERGY	ASSOC PROF DR BAHYAH ABDULLAH
1410H- 1450H	LECTURE 5: SCIENCE OF TISSUE MANAGEMENT; BLEEDING MANAGEMENT	DR AHMAD AKRAM OMAR
1450H- 1530H	LECTURE 6: SCIENCE OF TISSUE MANAGEMENT; ABDOMINAL WALL CLOSURE	
1530H- 1545H	VIDEO DEMONSTRATION OF ELECTROSURGERY	
1545H	GROUP PHOTO SESSION	
1545H-1700H	LAB STATION FOR DOCTORS • ENERGY • BLEEDING MANAGEMENT • ABDOMINAL WALL CLOSURE	AUDITORIUM FOR PARAMEDIC • HANDLING OF COMMON SURGICAL INSTRUMENT • BASIC OF HANDLING AND CLEANING ENERGY DEVICES

DAY 2

0745H- 0815H	REGISTRATION AND BREAKFAST	
0815H-0945H	HANDS ON 1. SURGICAL INSTRUMENT • OPEN/ LAPAROSCOPIC SURGERY • HYSTEROSCOPY/ CYSTOSCOPY 2. ENERGY DEVICES	FASILITATORS
0945H-1030H	LECTURE 7; DILEMMA IN FERTILITY PRESERVING SURGERIES • OVARIAN/ TUBAL/UTERINE/ CERVICAL PATHOLOGY	DR LEE SAW JOO
1030H- 1115H	LECTURE 8; MINIMIZING GYNAEOLOGICAL SURGICAL COMPLICATIONS • TIPS AND STRATEGIES	DR KHOO BOOM PING
1115H - 1130H	QUESTION AND ANSWER	
1130H- 1215H	LECTURE 9: ADHESION BARRIER IN GYNAECOLOGY SURGERY, WHAT ARE THE EVIDENCE?	DR KAAMINI PLANISAMY
1215H-1445H	LUNCH BREAK [LUNCH SYMPOSIUM]	
1445H-1645H	OSCE SESSION	
1645H- 1700H	PRIZE GIVING AND CLOSING CEREMONY	

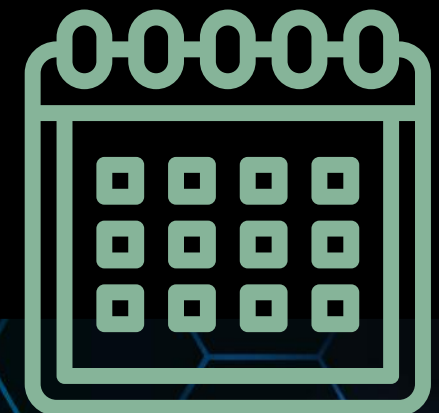

REGISTRATION FEE

SPECIALIST		MEDICAL OFFICER	PARAMEDICS	
MOH	PRIVATE		MOH	PRIVATE
RM350	RM450	RM300	RM150	RM200
RM400	RM500	RM350	RM200	RM250

BEFORE
31ST MARCH 2024

AFTER
31ST MARCH 2024

BANK IN DETAILS

**NAME: PERSATUAN PAKAR OBSTETRIK
DAN GINEKOLOGI IPOH PERAK**
BANK: PUBLIC BANK
ACC NO: 3816407825

Register
NOW



CONTACT INFO



WHATSAPP US:
DR SASIKALA (017 4424645)
DR NAEREIN (012 5467079)



CONTACT EMAIL:
ppogipohperak@gmail.com

**CPD POINTS
WILL BE AWARDED**

GET TO KNOW OUR 'SPEAKERS'

DR ZAMZIDA YUSOFF

Consultant in Obstetric and Gynaecology
Consultant in Gynaecology Oncology
KPJ Ipoh Specialist Centre
Postgraduate degree in Obstetric and Gynaecology (MOG) in USM
Member of International Gynaecology Oncology Society (IGCS)
and Founding Member Malaysian National Gynae Cancer Society (MGCS)
Trainer for Colposcopy Courses under MOH and MGCS

DR LEE SAW JOO

Consultant Gynaecology Oncology of Perak State Hospitals
Consultant in Obstetric and Gynaecology
Hospital Permaisuri Bainun Ipoh Perak
Postgraduate degree in Obstetric and Gynaecology (MOG) in USM
Trainer and coordinator of National Colposcopy training
She is passionate in sharing her knowledge and has numerous publications/presentation in various events

DR AHMAD AKRAM OMAR

Consultant in Obstetric and Gynaecology
Senior Medical Lecturer, Specialist in Fertility Unit
Head of Minimally Invasive Gynaecology Surgery Satellite of i- CSC USM
Postgraduate degree in Obstetric and Gynaecology (MOG) in USM
Member of Gynaecologic Endoscopic Society of Malaysia (GESM) and Asia Pacific Association of Gynaecologic Endoscopy (APAGE)
He is actively involved in many laparoscopic workshops, training new laparoscopic surgeon.

DR KHOO BOOM PING

Consultant in Gynaecology Oncology, Laparoscopic surgeon
Columbia Asia Hospital Bukit Jalil
Postgraduate degree in Obstetric and Gynaecology (MOG) in UKM
Member of Malaysia Gynaecologic Cancer Society, International Gynaecologic Cancer Society and Asia Pacific Association of Gynaecologic Endoscopy (APAGE)
Fellowship in Gynaecology Laparoscopy and Gynaecological Oncology
Laparoscopy Asia Pacific Association for Gynecologic Endoscopy And Minimally Invasive Therapy, Taiwan

DR KAAMINI PLANISAMY

Gynaecology Fellow/ Trainee (July 2022 till to date)
Obstetrician and Gynaecologist
Hospital Pulau Pinang
Postgraduate degree in Obstetric and Gynaecology (MOG) in USM
Member of Malaysian Gynae Cancer Society

ASSOC PROF. DR. BAHYAH ABDULLAH

Associate Professor in Faculty of Medicine and Hospital Al Sultan Abdullah (HASA) Universiti Teknologi MARA (UiTM)
Obstetrician and Gynaecologist, with sub-specialty in urogynaecology.
Postgraduate degree in Obstetric and Gynaecology (MOG) in University Malaya.
Member of International Urogynaecology Association (IUGA), Malaysian Urogynaecology Society (MUGS), Gynaecological Endoscopic Society of Malaysia (GESM), OGSM and RCOG
A passionate teacher and researcher